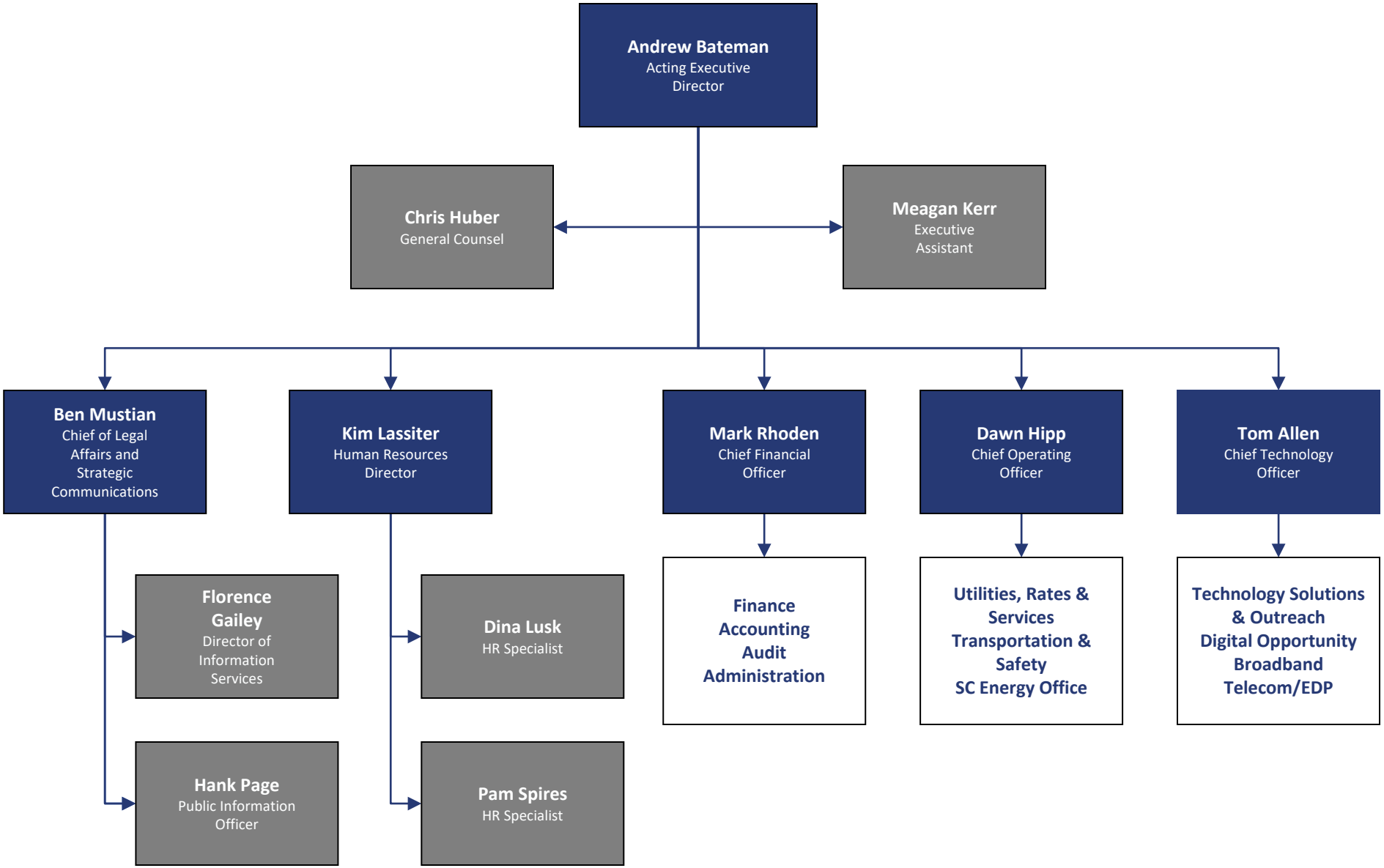SOUTH CAROLINA
OFFICE OF REGULATORY STAFF